EAGLE HEIGHTS AT DOVER

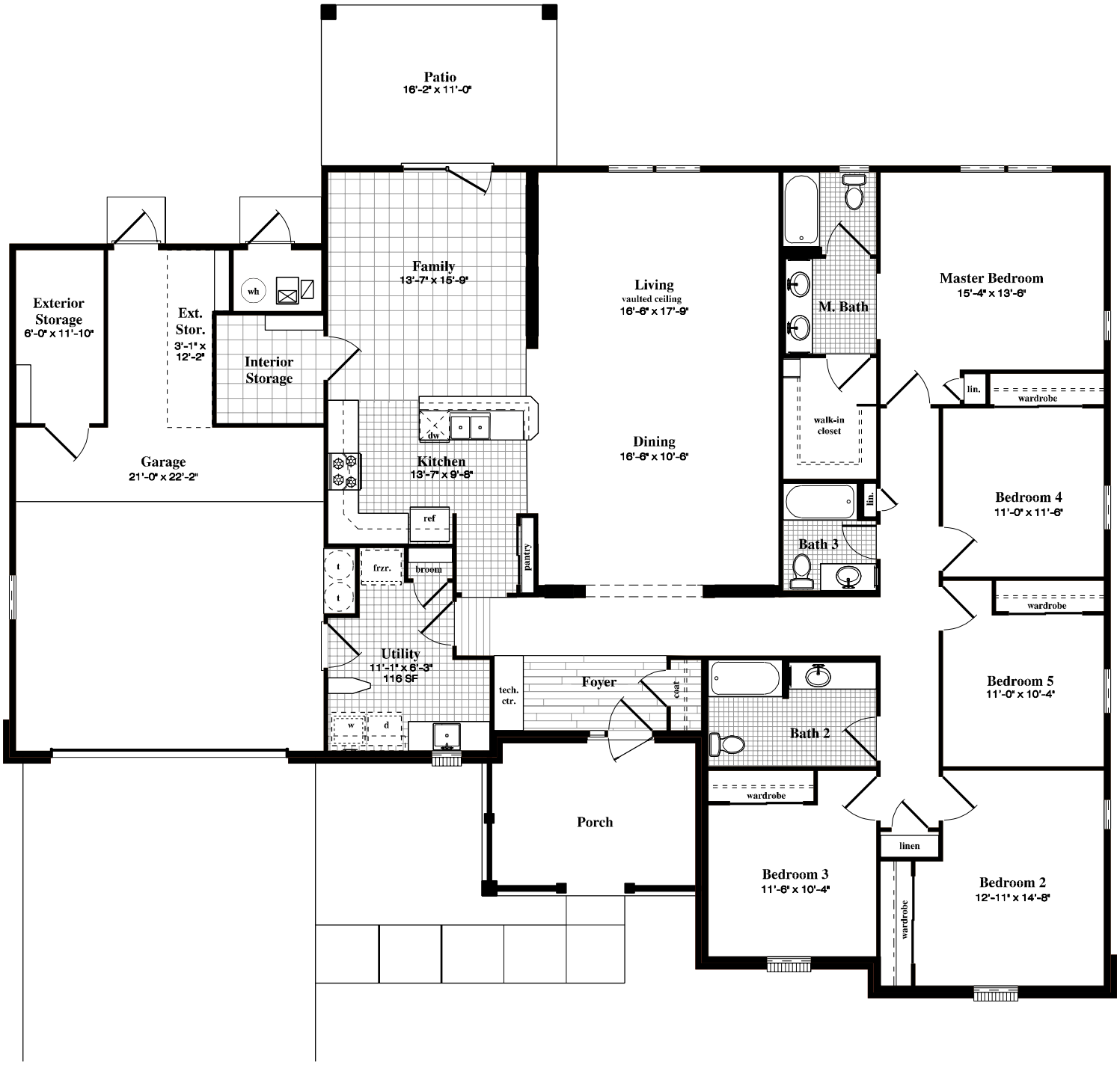

The MacDill

FIELD GRADE OFFICER
5 BEDROOM

Eagle Heights at Dover • 1069 High Street • Dover, DE 19901
Welcome Center: 302-678-3603 • www.DoverFamilyHousing.com