EAGLE HEIGHTS AT DOVER

LEVEL 1

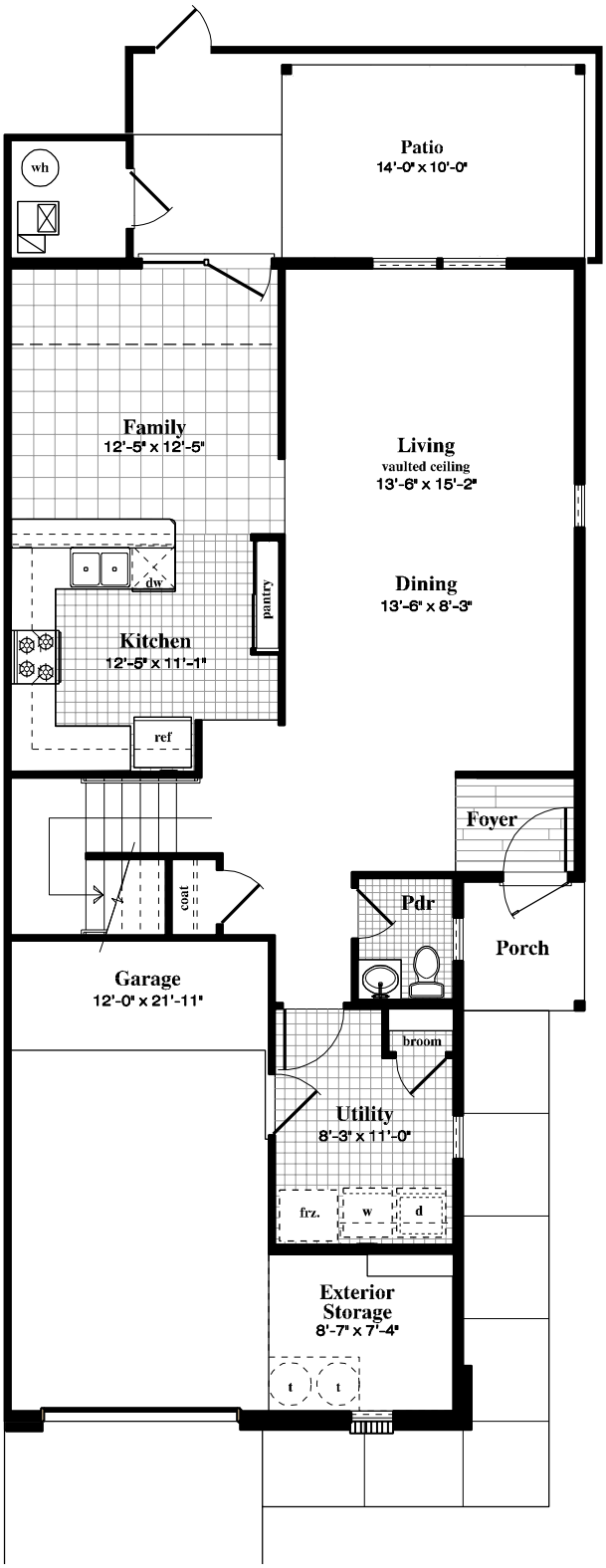

LEVEL 2

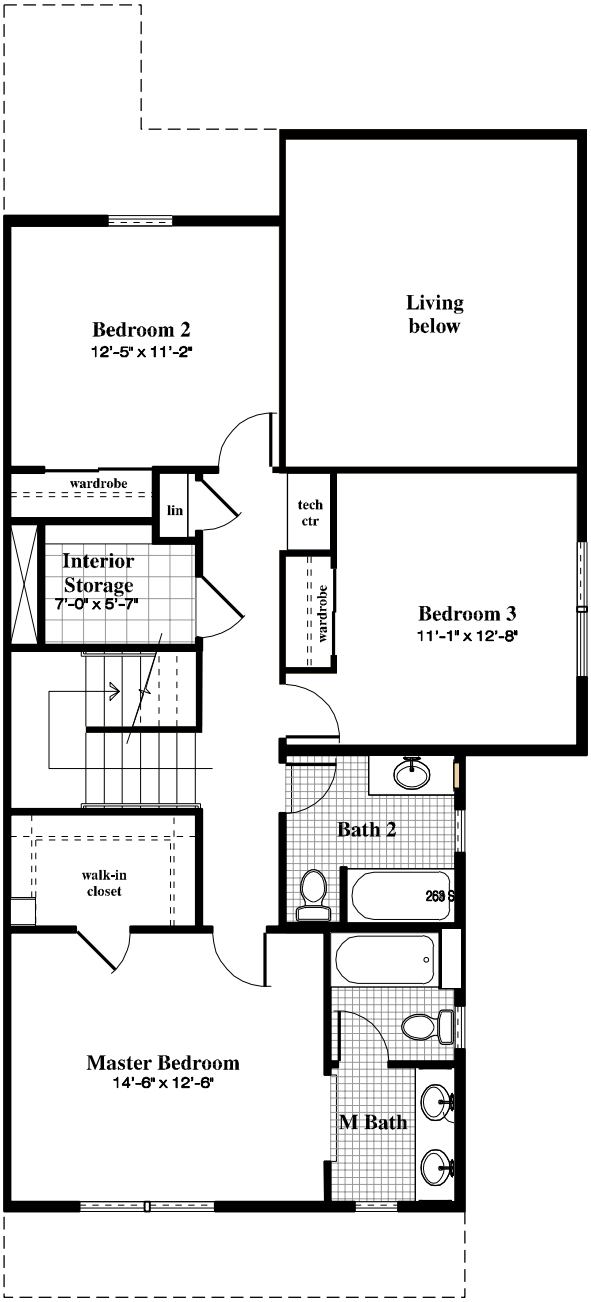

The Globemaster II

SENIOR NON-COMMISSIONED OFFICER
3 BEDROOM

Eagle Heights at Dover • 1069 High Street • Dover, DE 19901
Welcome Center: 302-678-3603 • www.DoverFamilyHousing.com