EAGLE HEIGHTS
AT DOVER

The McGuire
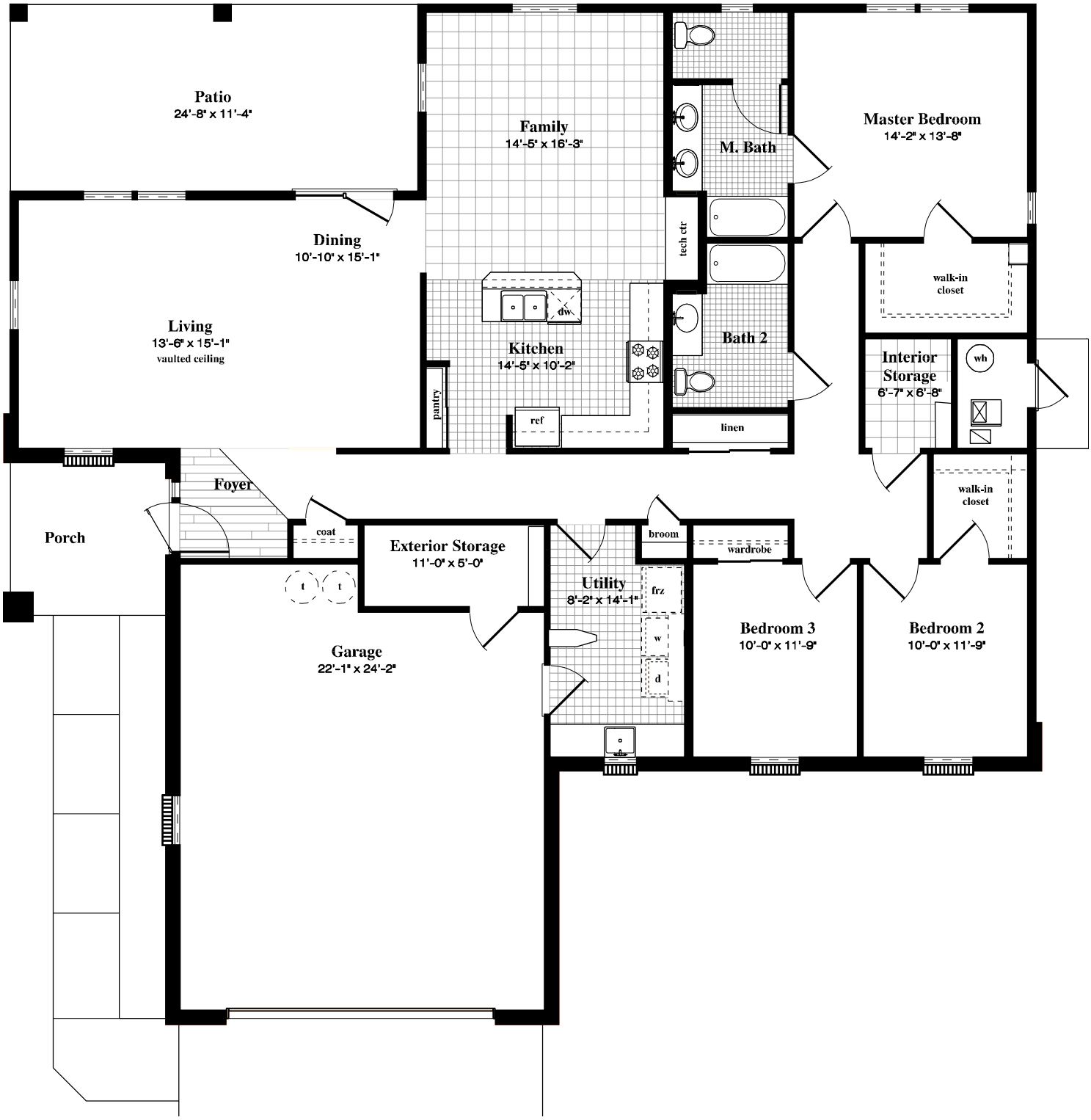
FIELD GRADE OFFICER
3 BEDROOM