EAGLE HEIGHTS
AT DOVER

The Travis
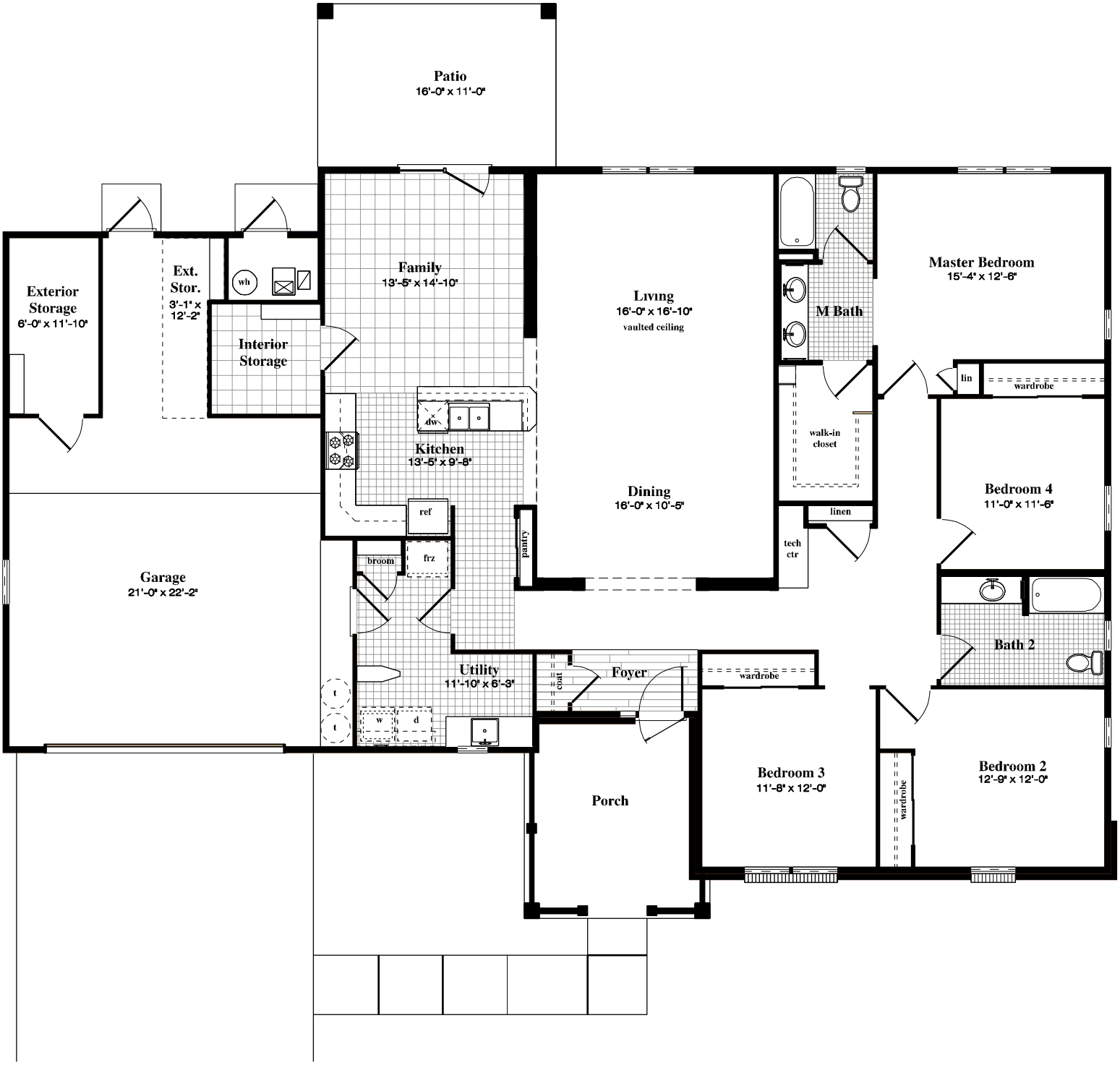
FIELD GRADE OFFICER
4 BEDROOM